1874

AMARANTHEN.

DANSMUSIK

FÖR

Pianoforte.

STOCKHOLM

Elkan & Schildknecht.

Fredsgatan N:o 17.

Pr. 1 Rdr. 50 öre.

Christiania, C. Warmuths Musikhandel.

TELEGRAM!

VALS.

H. Strobl.

№ 1.

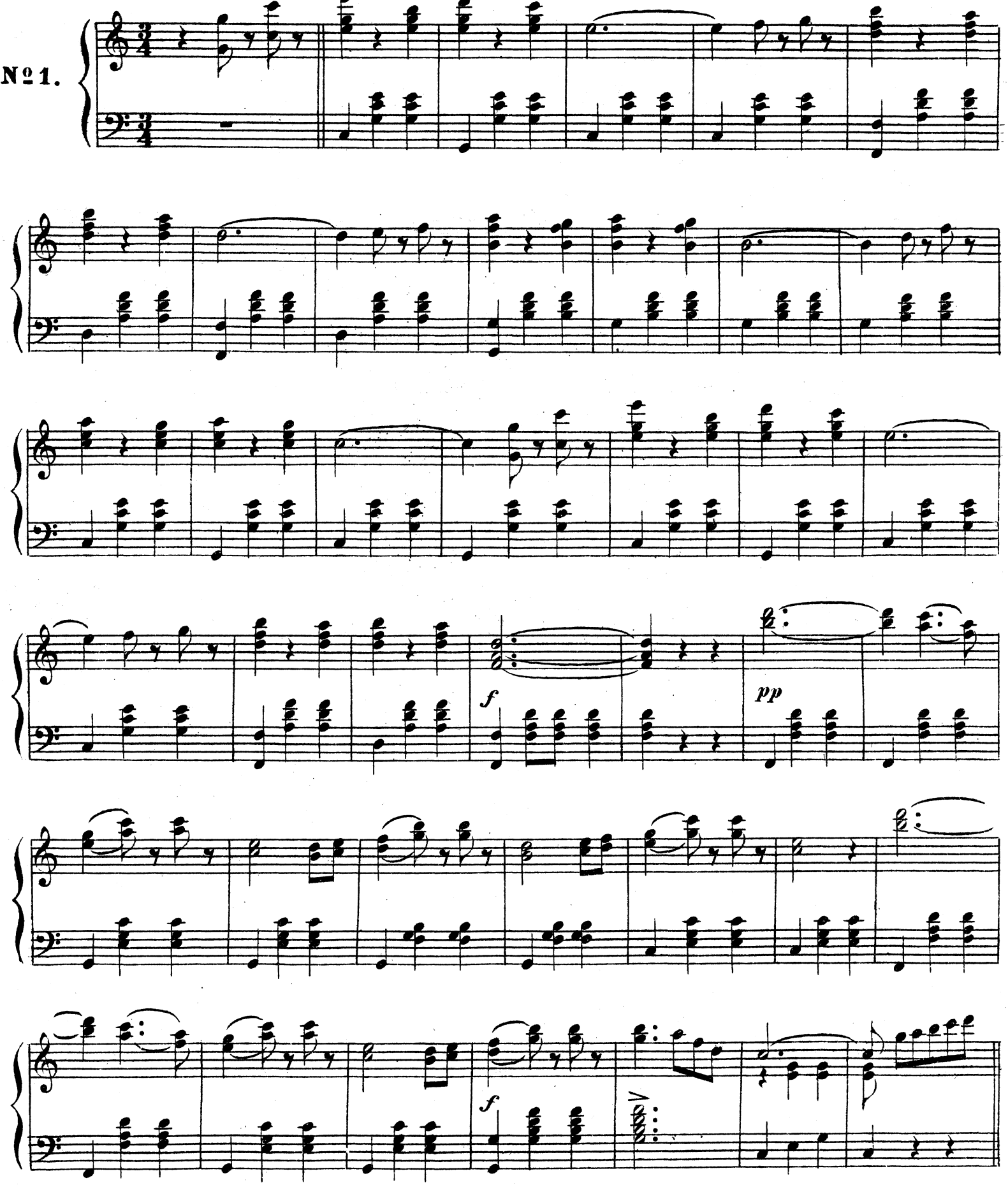

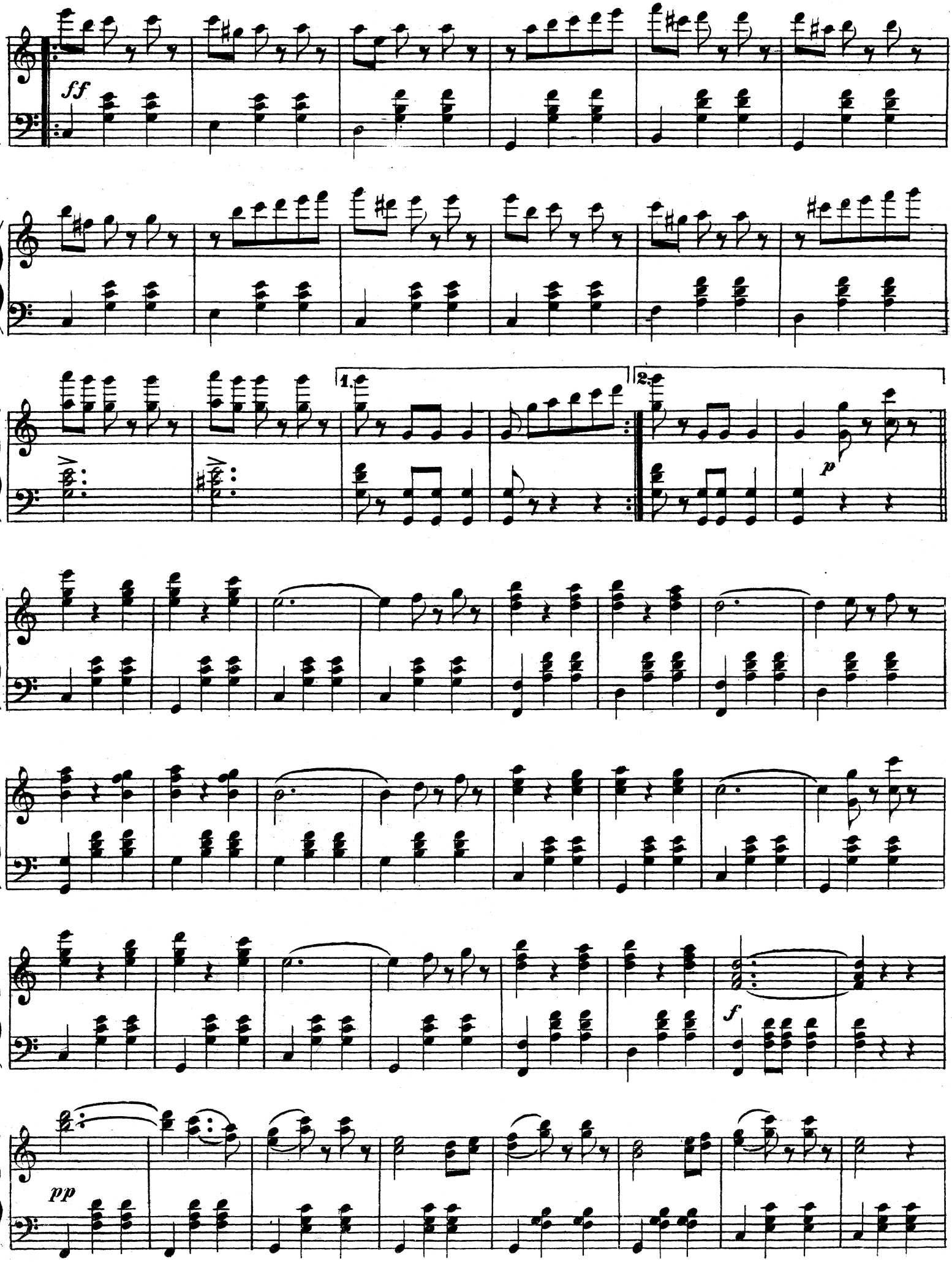
ff
1.
2.
p
f
pp

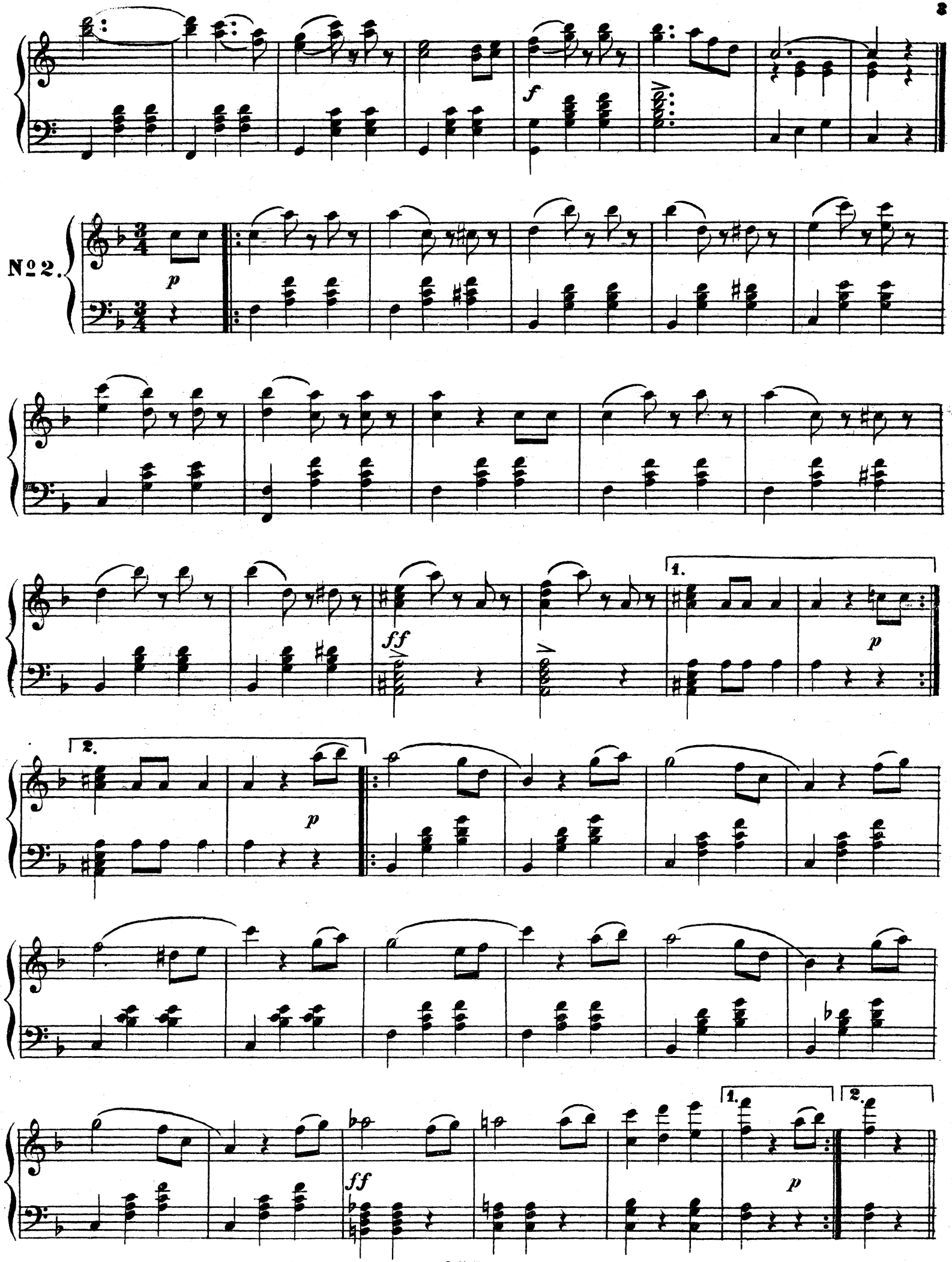
f
№ 2.
p
ff
1.
p
2.
p
ff
1.
p
2.

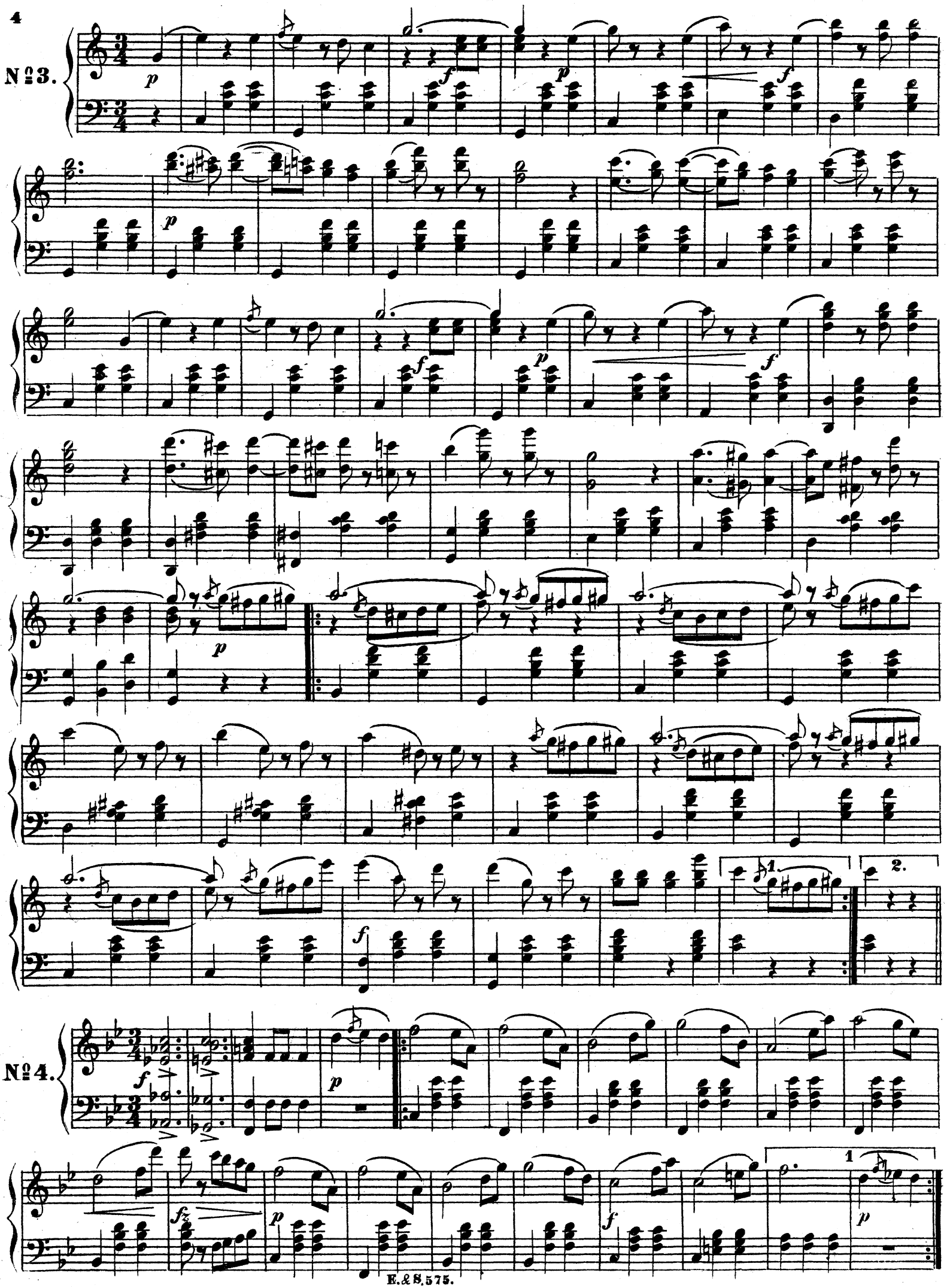
№3.
№4.

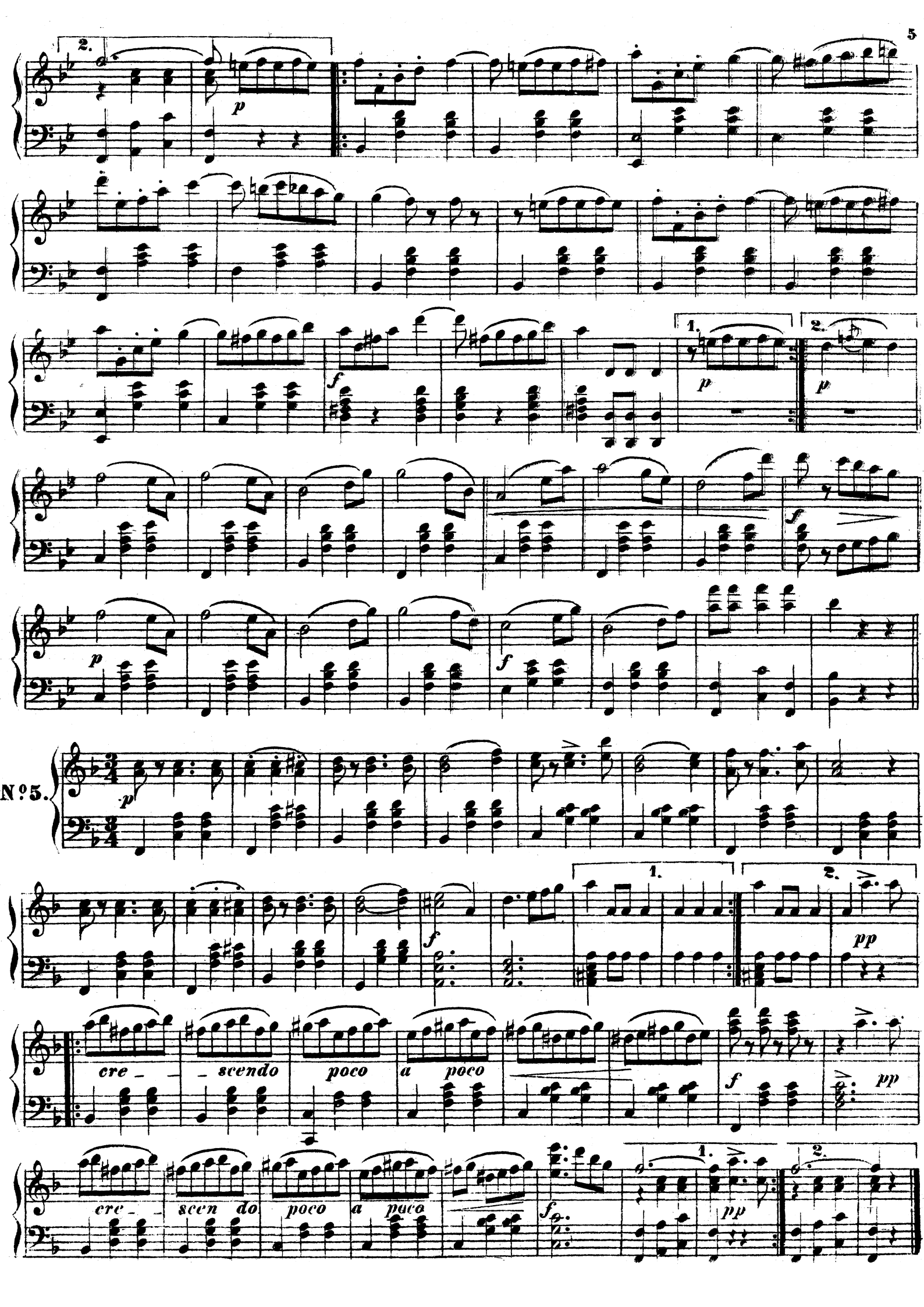
2.
p
f
1.
2.
p
p
f
p
f
Nº5.
p
f
1.
2.
pp
cre _ _ scendo poco a poco
f
pp
cre _ scen do poco a poco
f
1.
pp
2.

AMORETT-POLKA.

Fr. Zikoff.

PIANO.

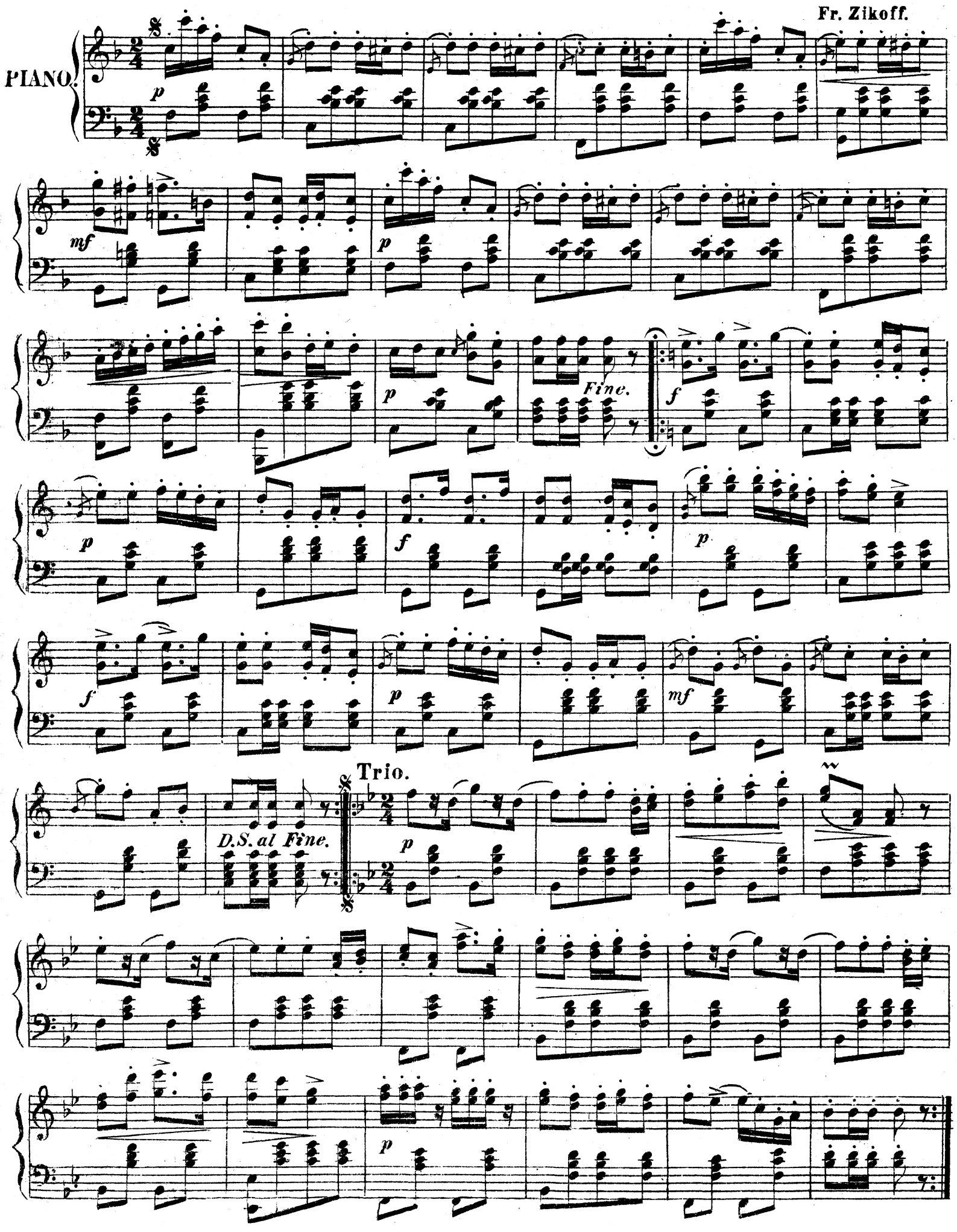

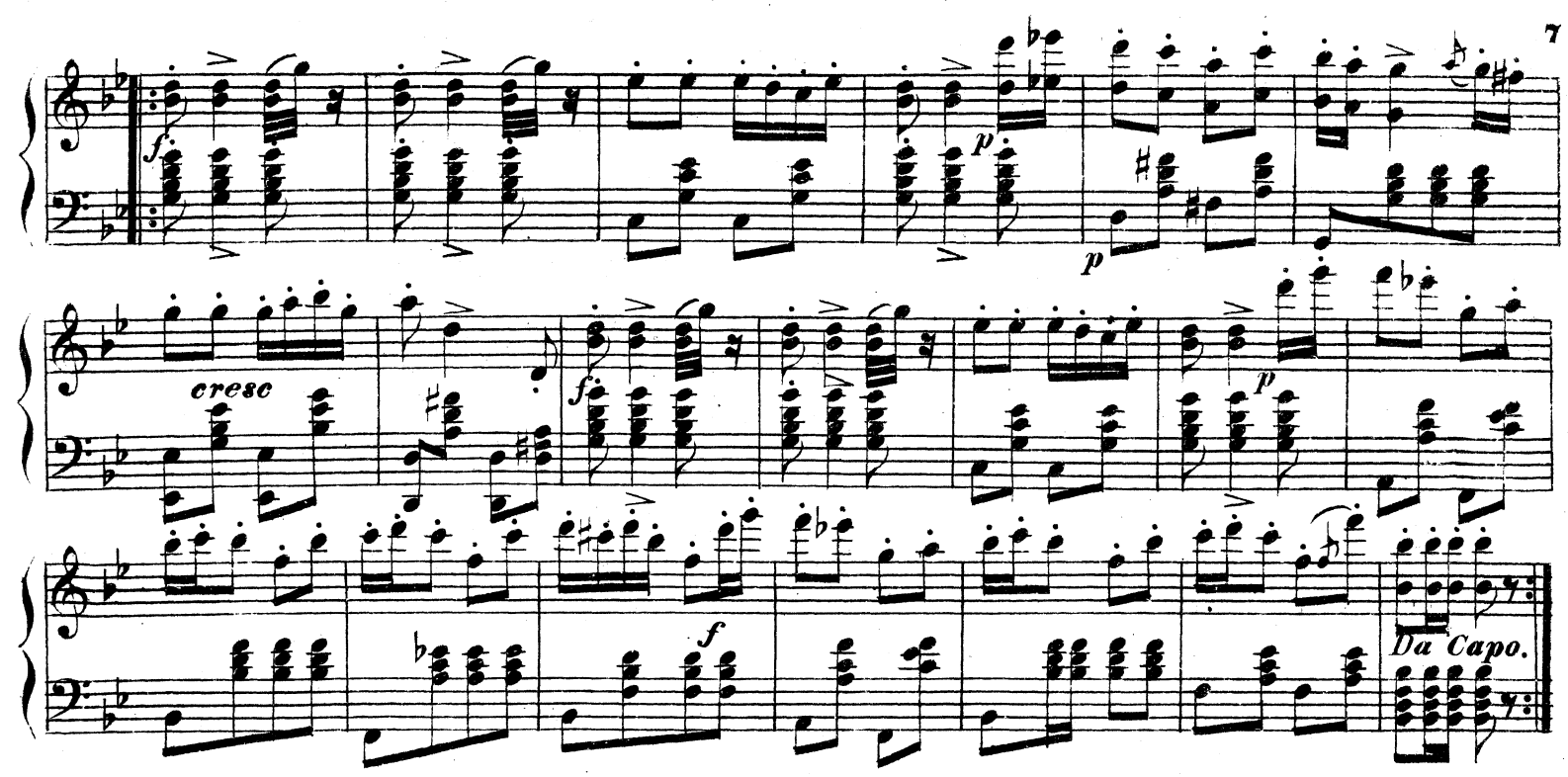

FRANSÄS ur Op. SVARTA DOMINON.

Arr. af F. V. Ringvall.

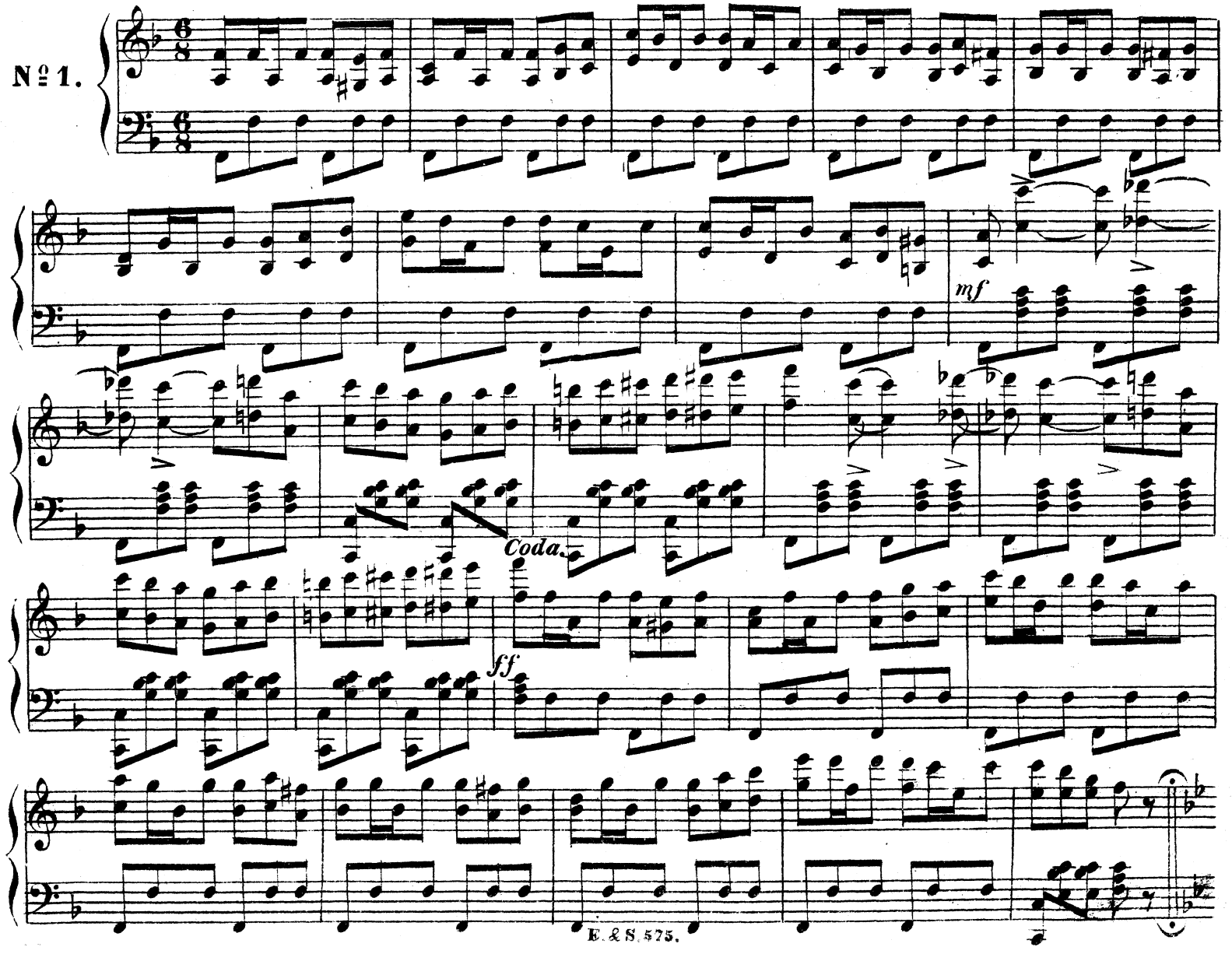

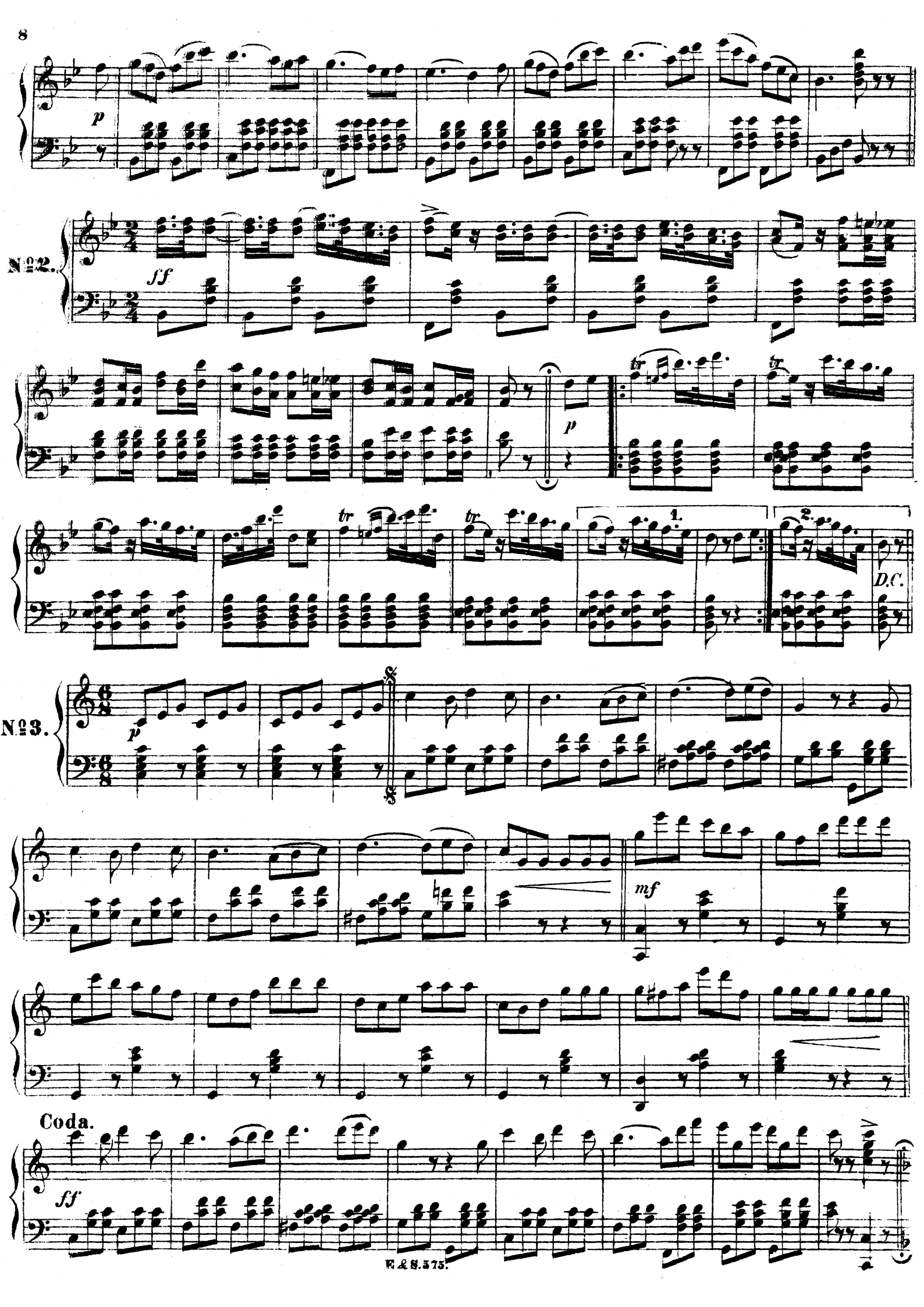
p
No 2.
ff
p
tr
1.
2.
D.C.
No 3.
p
mf
Coda.
ff

p

D. S.

№ 4.

ff

p

mf

p

D. C.

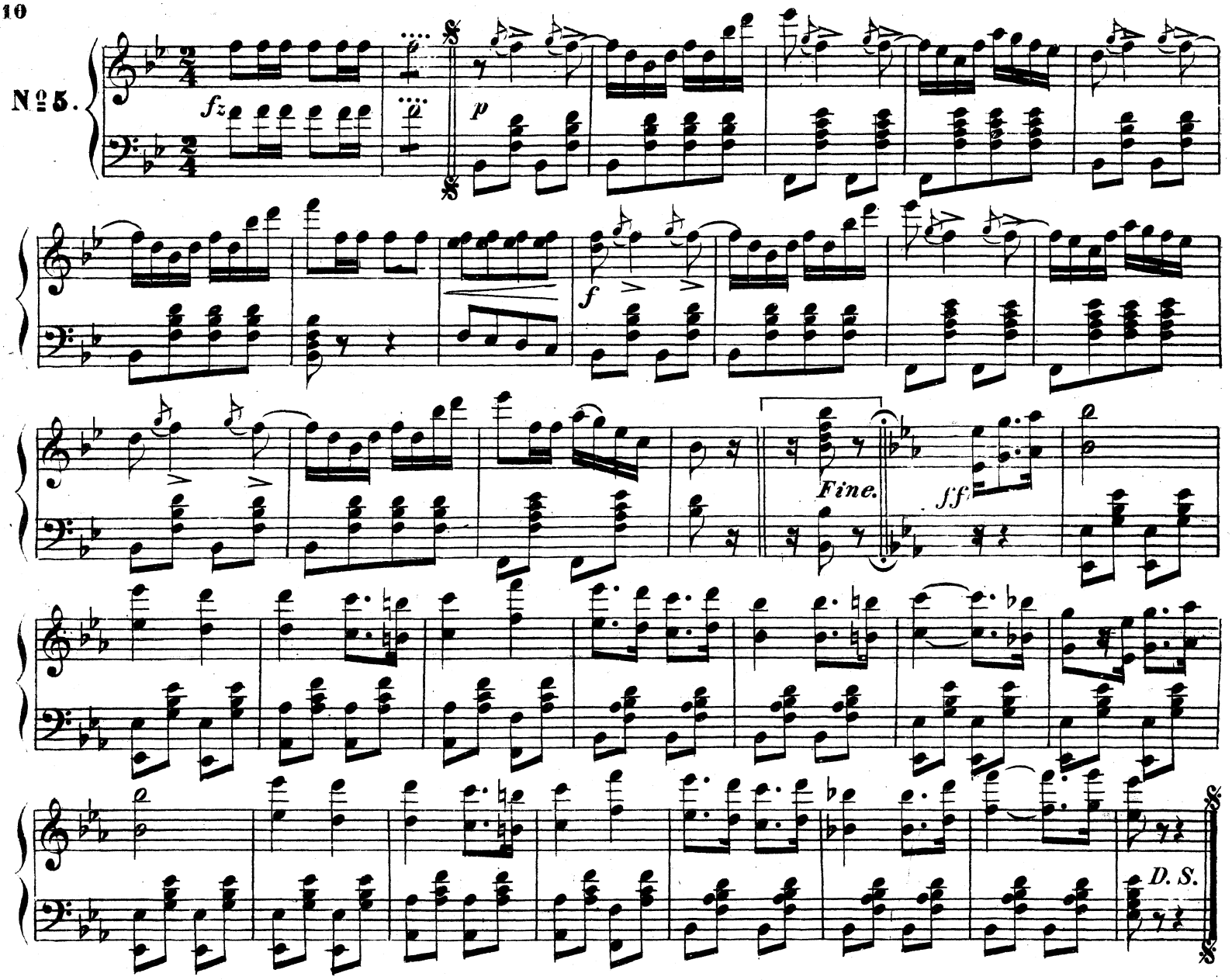

VOLONTÄR-POLKA.

Ed. Strauss.

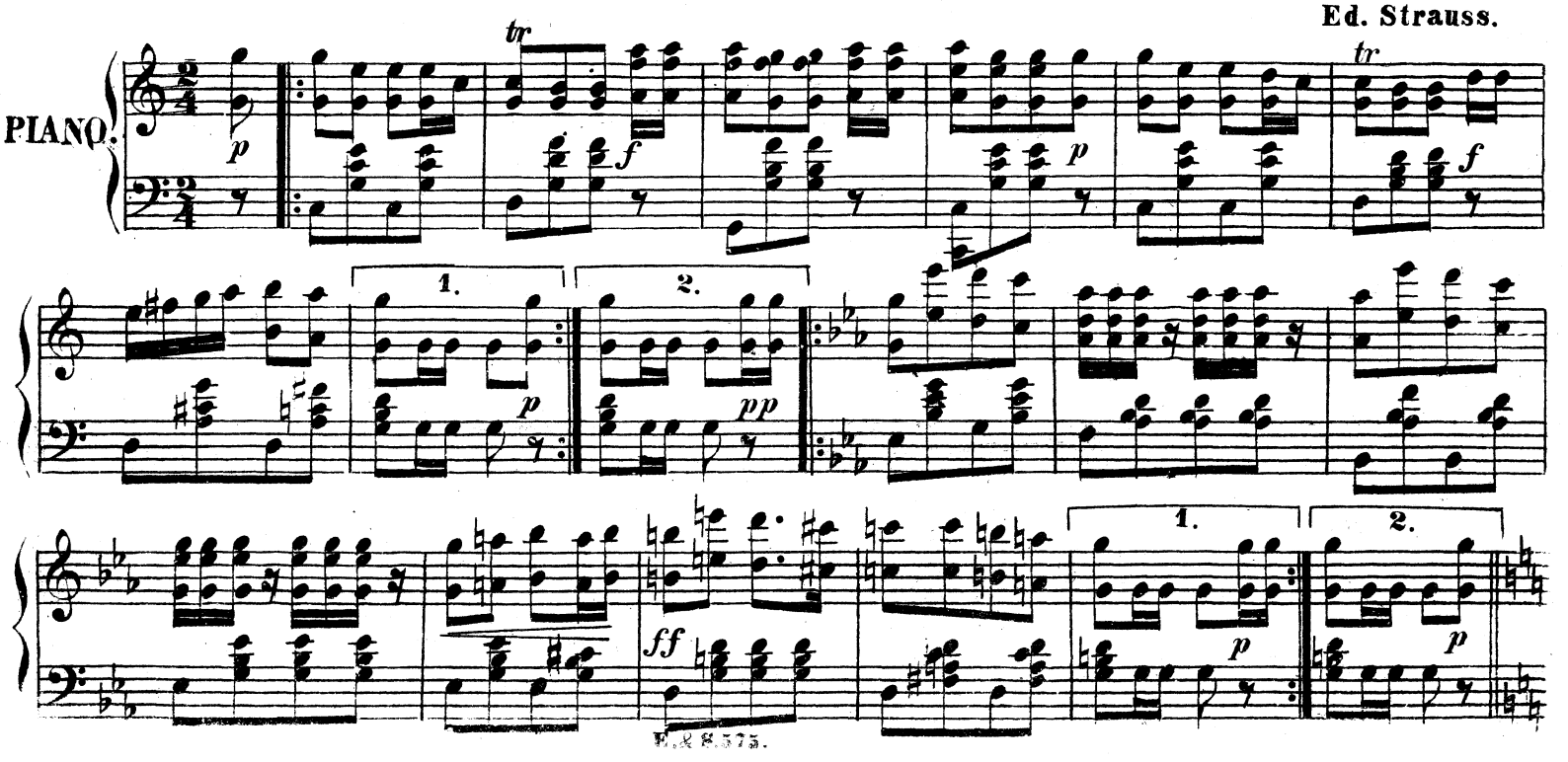

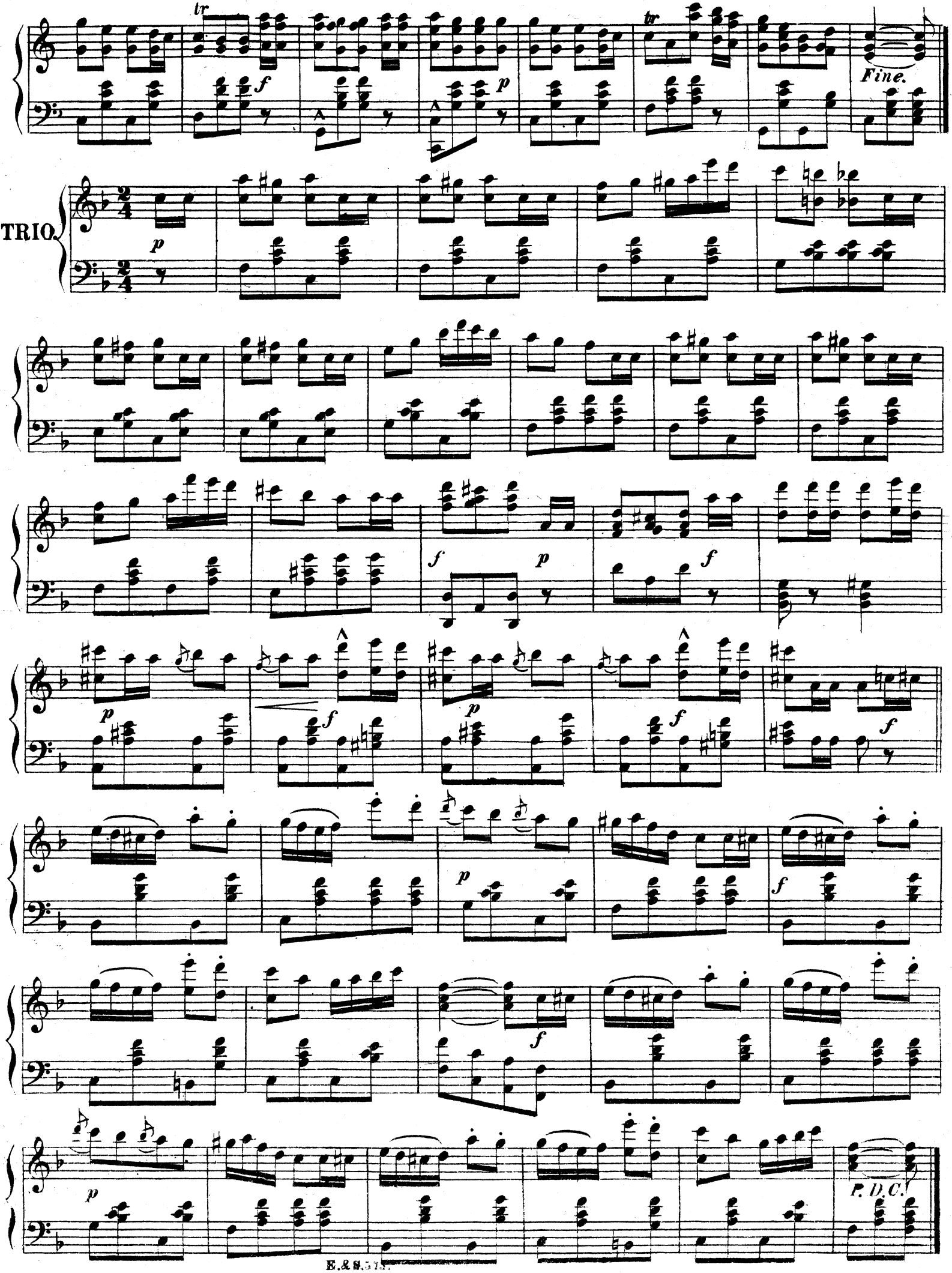
tr
f
p
tr
Fine.
TRIO.
p
f
p
f
p
f
p
f
f
p
f
p
P. D. C.

VALS.

Ed. Strauss.

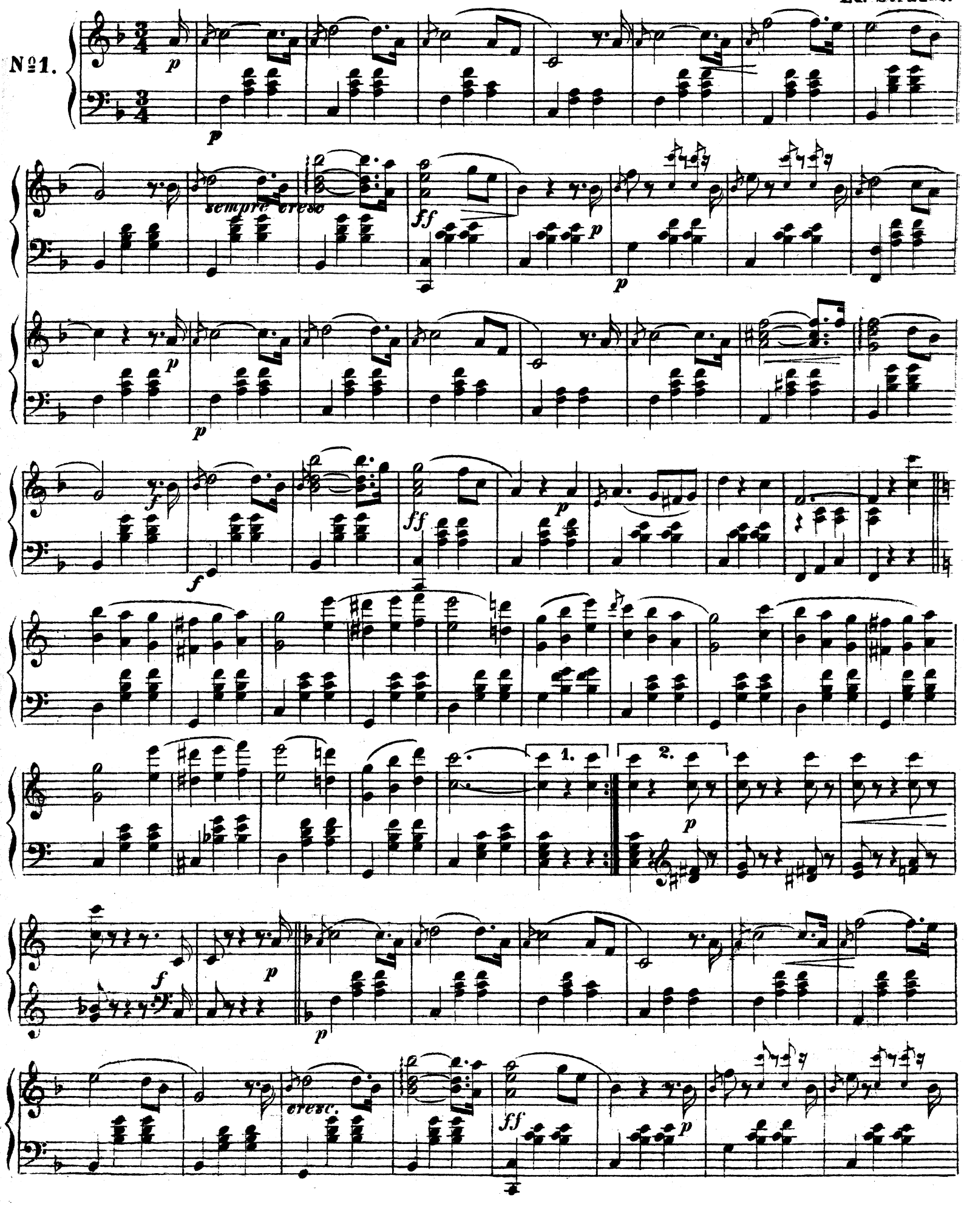

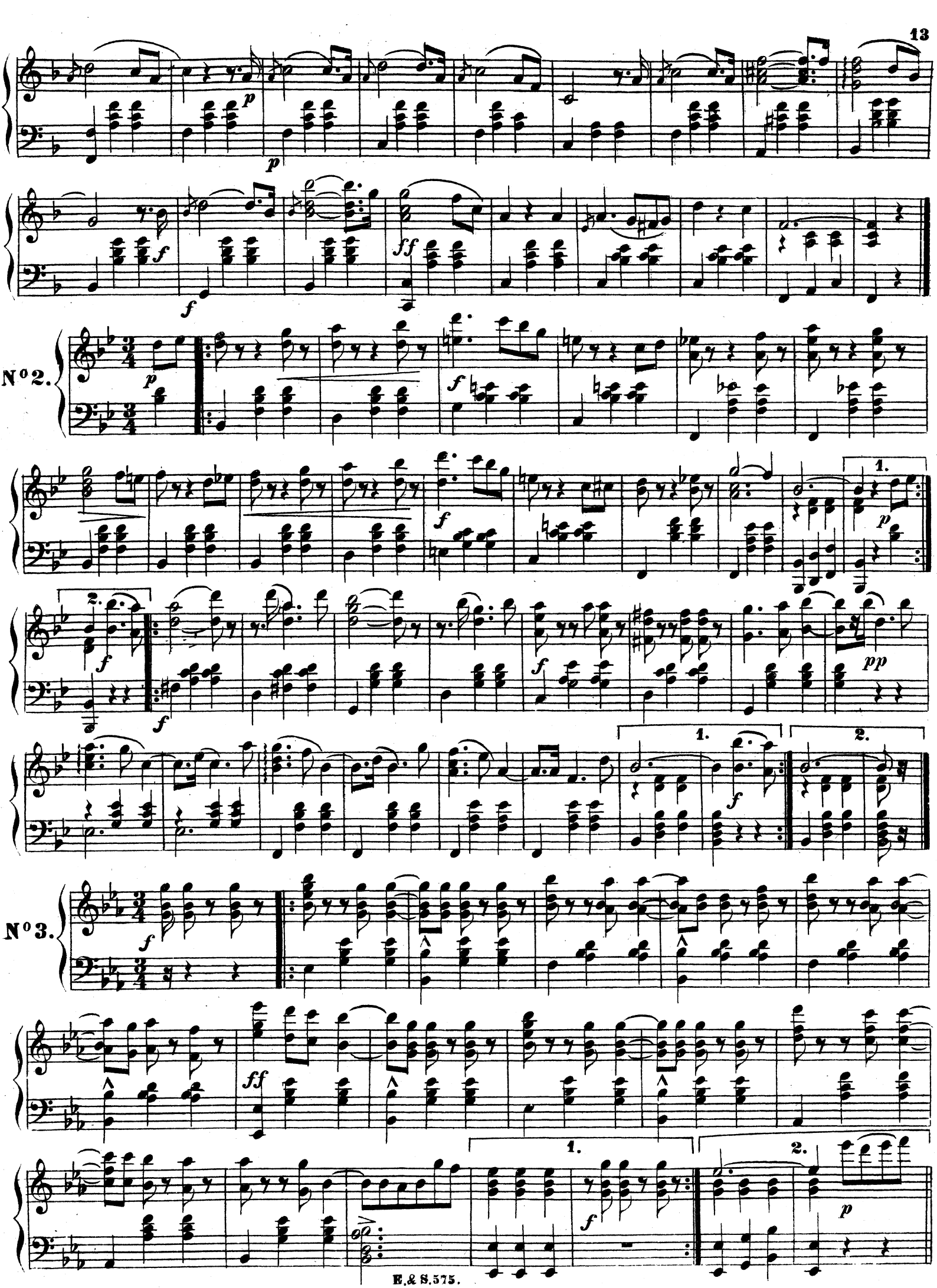
N°2.
N°3.

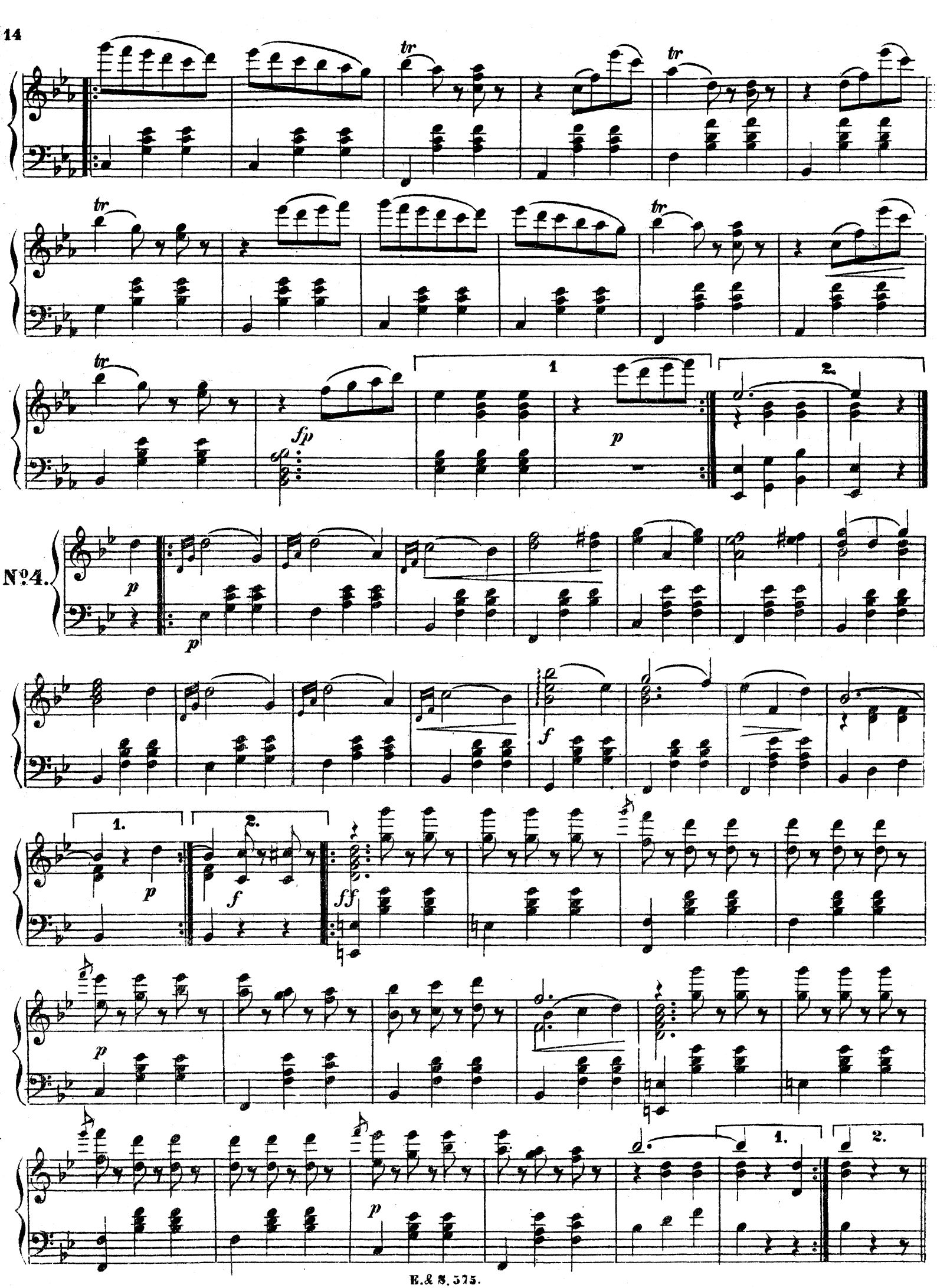
tr
fp
1
p
2.
Nº4.
p
f
1.
2.
ff

DRÖMBILDER.

Polka-Mazurka.

Ed. Strauss.

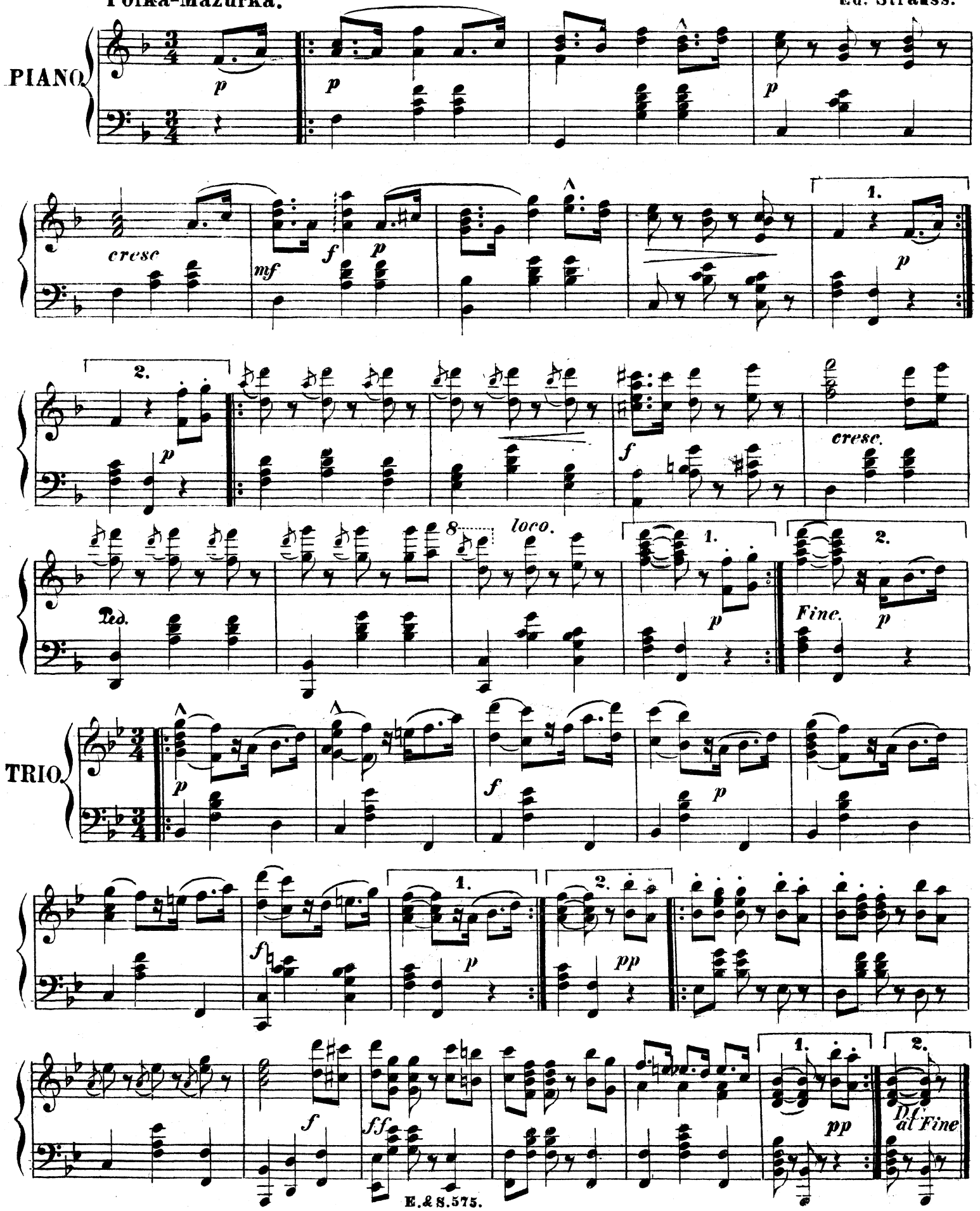

KAPPLÖPNINGS-GALOPP.

Carl Faust.

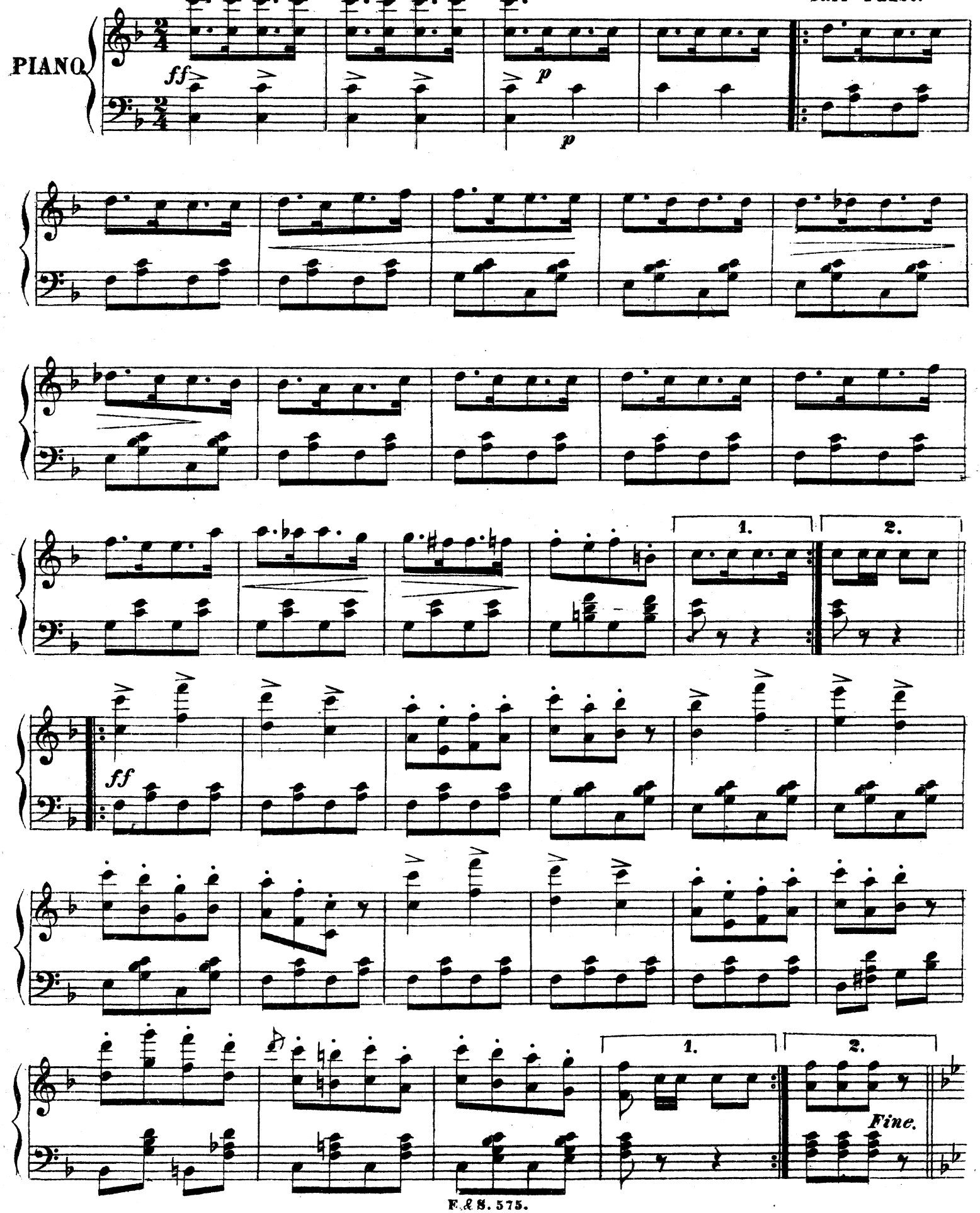

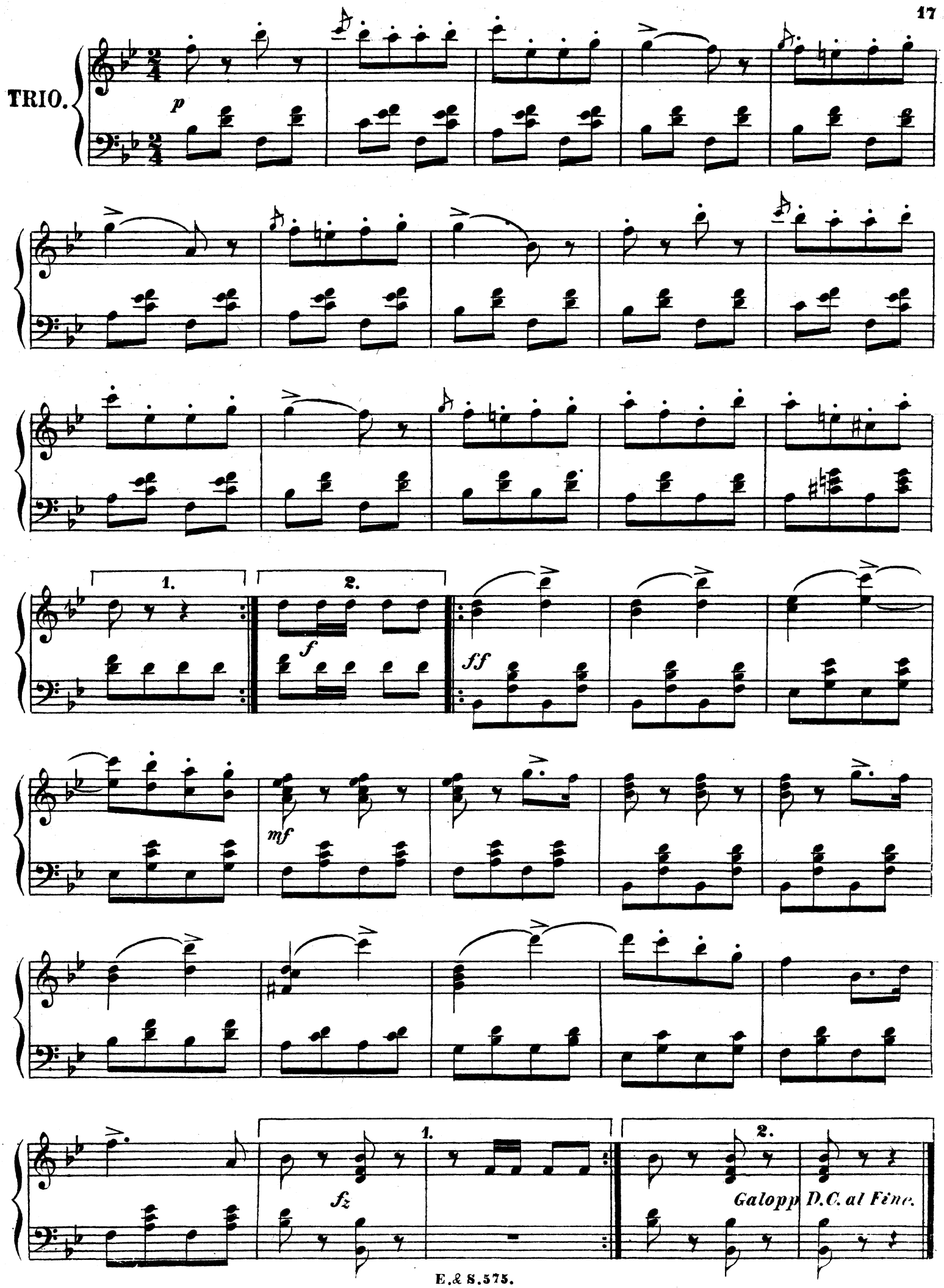
TRIO.
p
1.
2.
f
ff
mf
fz
1.
2.
Galopp D.C. al Fine.